

pick up Phil
Davidson
Eddy
on Wed.

HT
Sun - 12 28
mon - 1 06
Tues - 1 43
Wed - 2 23

Thurs - 304
Fri

AP
LA

FIRST 1957 SHOW

JUNE 30 - JULY 27

FORTY-THIRD SEASON

**PROVINCETOWN
ART
ASSOCIATION**

PRICE 25c

SHORE STUDIOS

47 Commercial Street, West End

Tel. 277

(Special Exhibition Gallery 90 Commercial St.)

Donald F. Witherstine

presents

OILS — WATERCOLORS — PRINTS



The Studios are showing the most outstanding collection of contemporary art to be seen in New England — and represent over 45 artists of national and international importance.



Open Daily 9 A. M. to 10 P. M.

AMPLE PARKING NEARBY

Where

the setting is unusual

the food superb

the drinks excellent

the fun tops



THE FLAGSHIP

PROVINCETOWN

Telephone 547

PROVINCETOWN IN THE
ADVENTUROUS '20s

THE SEA FOX

by Scott Corbett

and

Provincetown's Own
CAPT. MANUEL ZORA

Published at \$3.50

Our Special \$1.98

Provincetown Bookshop

Port-Hole Bldg.

Open Evenings

GAMBELLA Design & Craft

in

LEATHER

has

MOVED

to

247 COMMERCIAL STREET

NEXT TO SEA HORSE INN

Stop in and Browse

The DUNCAN SANDAL Shop

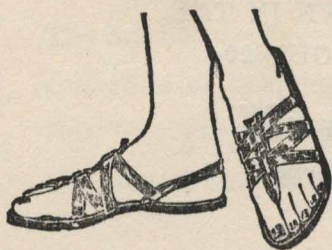

136 Bradford Street

Provincetown, Mass.

Phone 1057

Selma's **jewelart**

447 Commercial Street, Provincetown, Mass.

and

47 Charles Street, New York

UNUSUAL COLLECTION

ANTIQUE and AUTHENTIC JEWELRY

THE WORLD OVER

PEASANT VILLAGE

APARTMENTS — SHOPS — GALLERY

Phone 1131

Edward M. Dicks

432 Commercial St.

Forrest L. Dustin

Provincetown, Mass.

FOR FINEST FOOD

Duncan Hines recommends for the gathering place of your friends

THE EVERBREEZE

overlooking beautiful Provincetown Harbor

429 Commercial Street

BRUNCH, LUNCHEON and DINNER

Hours 11 to 4 and 6 to 9:30

Neo-classicists, post-impressionists, proto-cubists,
pseudo-symbolists, anti-abstractionists and even
unreconstructed dadists all agree:

**Ciro's and Sal's Specialties
are MASTERPIECES**

CIRO AND SAL'S

Down Peter Hunt's Lane

SERVING DINNERS FROM 5 P. M. ON

Sorcerer's Apprentice

we make by hand unusual creations in

Cape Cod Clay Stoneware

Porcelain on sterling and copper

Driftwood

Silver

freeman dodge

gilbert warren

206 Bradford St.

GRAY INN

392 Commercial Street

Phone 358

AAA Approved

SEASCAPE HOUSE

an

Inn

542 Commercial Street

Provincetown 307

Phone 1002

PORTUGUESE and NATIVE CRAFTS

Distinctive and Imported Handcrafts

MRS. FRANK BENT

375 Commercial Street

Provincetown, Mass.

S'il vous plait
Restaurant Français

379 Commercial st. tel. 1359-u

Dinners served 6:00 to 10:30

BRYANT'S MARKET

Opposite the Art Association

FINE GROCERIES, MEATS,
FRUITS and VEGETABLES

PHONE

134

CHOICE WINES

BEERS—LIQUORS

CHINESE AMERICAN FOOD

Telephone 237

WONG'S RESTAURANT

FEATURING AUTHENTIC CANTONESE
DINNERS

334 Commercial St.

Provincetown, Mass.

The Hatbox

HATS FOR THE ENTIRE FAMILY

LADIES' HANDBAGS

PERSONALIZED EMBROIDERY

288 Commercial Street

This, too, is an Art

RESORT CLOTHES AND FOOTWEAR FOR
MEN AND WOMEN

Malchman's

Opposite Town Hall

The Ashley Shop

445 COMMERCIAL STREET

Provincetown, Mass.

ARTS — CRAFTS — GIFTS — TOYS



PILGRIMS MEN'S SHOP

"Provincetown's Smartest Men's Sportswear Shop"

FREE ALTERATIONS

Open 10 a. m. to 9 p. m.

333 Commercial St. Opp. Public Library
Tel. 1261

JOHN A. FRANCIS

FIRE and CASUALTY INSURANCE

577 Commercial Street

Provincetown, Mass.

Telephone 303

The William H. Young Insurance Agency, Inc.

ELIZABETH R. CARLOS
MYRICK C. YOUNG

Savings Bank Building

Provincetown, Mass.

Telephone 272

Directory of Art Schools in Provincetown 1957

THE CAPE SCHOOL

HENRY HENSCHKE

Instructor (Formerly
Assistant Instructor of
Charles W. Hawthorne
Cape Cod School of Art)

FOUNDED 1930 — 27th season

**Address — 48 Pearl Street
Provincetown, Mass.**

MORRIS DAVIDSON

SCHOOL OF MODERN PAINTING

**MILLER HILL ROAD
PROVINCETOWN, MASS.**

TELEPHONE 958-J

JERRY FARNSWORTH SCHOOL OF ART

**PORTRAIT, LANDSCAPE, STILL LIFE
OIL, WATER COLOR, DRAWING**

JULY 1 - SEPT. 7

**Located on the Pond
North Truro, Mass.**

Phone P'town 796-W3

the hans hofmann school of fine art

76 commercial street • phone 740-w
summer session
personally conducted
by mr. hofmann
provincetown, mass.

june 24 -- aug. 30

ROSA LEE

Summer School of Portrait Painting

Still Life and Landscape

6 Kendall Lane, Provincetown, Mass., on beautiful Cape Cod
FOR BEGINNERS and ADVANCED STUDENTS
July through August

For further information and catalog address:

Rosa Lee, Provincetown, Mass., (Cape Cod)

MAKE VACATION VITAL WITH PAINTING INSTRUCTION

Painting - Drawing for Beginners and Advanced Students

•

IRVING MARANTZ

PROVINCETOWN SCHOOL OF PAINTING

516 Commercial St.

Tel. 5-R

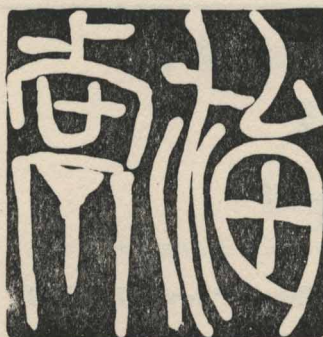

Summer Classes — July 1 - Sept. 6

SEONG MOY

GRAPHIC WORKSHOP

ETCHING — LITHOGRAPHY

WOODCUT PRINTMAKING

7 Brewster St.

Phone 1246

FREDERIC TAUBES
DONALD PIERCE

-- SCHOOL OF ART --

At the head of Franklin and Pleasant Sts., Provincetown

YOU are cordially invited to join the Provincetown Art Association, one of the oldest and largest art groups in the United States. It is not necessary that you be an artist in order to be affiliated with this organization.

Your membership dues will help to support the exhibition of art in these galleries. Among other privileges, membership brings you invitations to all openings, plus free admission to the art exhibits at all times.

A membership application may be obtained at the desk. The various classes of membership are listed below.

The Provincetown Art Association

Incorporated

CONSTITUTION AND BY-LAWS

Article II. Objects and Purposes. The objects and purposes of this Association shall be to promote and cultivate the practice and appreciation of all branches of the fine arts, to assemble and maintain for the town of Provincetown, a collection of works of art of merit, to hold temporary exhibitions, and by forums, concerts, and similar activities to promote education of the public in the arts, and social intercourse between artists and laymen. To these ends it shall operate strictly within its charter as a non-profit, educational, artistic, and cultural organization.

MEMBERS

Section. 1. Membership in this association shall be divided as follows:

- a. Associate Members—Dues \$3.00 per year.
- b. Contributing Members—Dues \$5.00 per year.
- c. Sustaining Members—Dues \$10.00 per year.
- d. Life Members—\$50.00.
- e. Patrons—Any person contributing \$100.00 or more.
- f. Benefactors—Any person contributing \$500.00 or more.

PROVINCETOWN ART ASSOCIATION

Incorporated

FOUNDED IN 1914

First 1957 Exhibition

June 30th to July 27th

JURY FOR 1957 EXHIBITS

A. (Traditional)

Edwin Dickinson
Henry Hensche
Philip Malicoat
Ross Moffett
Vernon Smith

Alternates

Marston Hodgkin
Gordon Peers

B. (Modern)

Mary Cecil Allen
Will Barnet
Byron Browne
Morris Davidson
Boris Margo

Alternates

Robert Motherwell
Seong Moy

GALLERY HOURS

Daily 10 am - 6 pm 7 pm - 10 pm
Sunday 2 pm - 6 pm

ADMISSION 25c

:—:—:—:—:

EITHER THE DIRECTOR OR THE ATTENDANT
AT THE DESK WILL BE GLAD TO FURNISH
INFORMATION CONCERNING SALES

SALLY HELWIG — Gallery Attendant
BRUCE McKAIN — Gallery Attendant

DIRECTOR

George D. Yater

OFFICERS

President, Courtney Allen

Acting Vice President, William Boogar

Treasurer, Ruth Condon

Recording Secretary, Mary Cecil Allen

Honorary Vice Presidents, Philip Malicoat, Ross Moffett, Edwin Dickinson,
Reeves Euler, Morris Davidson

TRUSTEES

Dorothy Lake Gregory, Sol Wilson, Jo Hawthorne, Marjorie Windust Halper,
Joseph Kaplan, Edith Thomas, Ernest Gebelein, John F. McCoy, Chester Pfeiffer,
Lawrence Richmond, Carl Murchison, Bruce McKain.

COMMITTEES

Executive

Edith Thomas
Carl Murchison
Chester Pfeiffer

Finance

Dorothy Lake Gregory
Ruth Condon
Ernest Gebelein

Membership

Philip Malicoat
Sol Wilson
Lawrence Richmond

Entertainment

Chairman:

Mrs. Morris Davidson

Memorial Gallery

Honorary Vice Presidents

Forum

Permanent Collections and
Special Exhibitions

Honorary Vice Presidents

Morris Davidson
Ross Moffett
Mary Cecil Allen

LIFE MEMBERS

*Edwin A. Grozier

*William H. Young

*John D. Adams

*Dr. Percival J. Eaton
Henry J. Winslow

*Rev. Henry Mottet, D.D.

*Conrad W. Crooker

*Miss Sarah S. Monroe
Miss Florence Waterbury

*Howard F. Hopkins

*Frank A. Days

Joseph A. Days

*Mrs. Alice G. Grozier

*Mrs. Anna M. Young

*Mrs. Anne Dunbar

*Mrs. Emily C. Eaton

Mrs. Henry J. Winslow

*Frederick C. Boynton

Mrs. Caroline B. Crooker

*Mrs. Frances E. Deland

Miss Charlotte S. Cullen

Frank A. Days, Jr.

*Mrs. Adele Rogers Schrenk

Mrs. Frank Little

*Mrs. E. Ambrose Webster

Leslie N. Brock

*Emmanuel Fellman

Hudson Walker

Ione Walker

Bernard Keyes

M. F. Patrick

Eve Clendenin

Chester G. Peck

Joseph Seaman

Ernest Gebelein

*Duncan Bryant

Joseph Macara

George F. Miller, Jr.

Cyril T. Patrick

H. F. Brandi

Dr. Philip Walker

Ruth Walker

*Sabina Teichman

David Teichman

Saul Rosen

Helen Rosen

Vivian De Pinna

John C. Snow

Dr. Clara Thompson

*Lawrence Richmond

Robert Mumford

Charlotte Rubenstein

Nathaniel Saltonstall

Jean O. Chrysler

Truro Neighborhood Assn.

*Sivert J. Benson

PATRONS

*Mrs. Elizabeth W. Roberts

*Mrs. Florida Duncan

Carl Murchison

Dorotea Murchison

Edith J. Sachs

Reginald W. Cabral

Walter P. Chrysler, Jr.

BENEFACTORS

*Mrs. Alice G. Grozier

Jo C. Hawthorne

*Deceased

PAINTINGS---MAIN GALLERY

R	1.	Jerry Farnsworth. Musetta	\$600
	2.	Helen Sawyer. Fishing Weather	400
	3.	William Barrell. Johnson Street	50
	4.	Jim Forsberg. November Painting	300
	5.	Stella Buchwald. Pond	250
	6.	Claire Rabe. Dragonfly	100
R	7.	Irving Marantz. Girl With Mirror	500
	8.	Mab Pfeiffer. Wild Birds	100
	9.	Hans Hofmann. Serpentine	2400
	10.	Betty Lane. Monhegan	100
	11.	Mervin Jules. Spring	350
	12.	Nassos Daphnis. Le Charme	600
R	13.	Taubes. Figure Study	300
	14.	Alexander Bing. Abstraction	100
	15.	Mimi Gross. Mimi's Mother	NFS
	16.	S. Edmund Oppenheim. Artist's Wife	POR
	17.	Seong Moy. The Blessing of the Fleet	700
	18.	Eli Marsh. The Valley	150
	19.	Minna Citron. Full Sails Ahead	250
M	20.	Donald Pierce. Provincetown No. 1	175
M	21.	Byron Browne. Mist on Beach	200

	22.	Ross Moffett. Bluffs of the Missouri	700
	23.	Vernon Smith. Sails	200
M	24.	Mary Cecil Allen. Blue Harbor	200
M	25.	Boris Margo. Stone Forms	400
	26.	Leah Gold. Zuni Motif	100
	27.	La Force Bailey. Higgins Wharf	200
	28.	Edith Sachs. Caribbean Motif	500
M	29.	Harry Engel. House of Mystery, Pompeii	800
	30.	Erma Allen. Jonah	50
	31.	Phil Malicoat. Scrub Pines	300
R	32.	Sol Wilson. The Store	500
M	33.	Fritz Pfeiffer. Phoenix	400
	34.	Marston Hodgkin. Mood Music	150
	35.	John Whorf. Fighting Marlin	750
R	36.	Wallace Bassford. Spring Morning	600
	37.	Lucy L'Engle. Design on Pink Ground	100
	38.	Henry Hensche. Portrait of Reggie Cabral	NFS
	39.	Erna Bottigheimer. Painting	200
	40.	Taro Yamamoto. Mass in B Minor	500
R	41.	Joseph Kaplan. Gorge	600
	42.	Lena Gurr. Tall Masts	500
R	43.	Gerritt Hondius. Brokendown Wharf	500
	44.	Morris Davidson. Nocturnal Rhythm	1500
M	45.	Xavier Gonzales. Bee	400

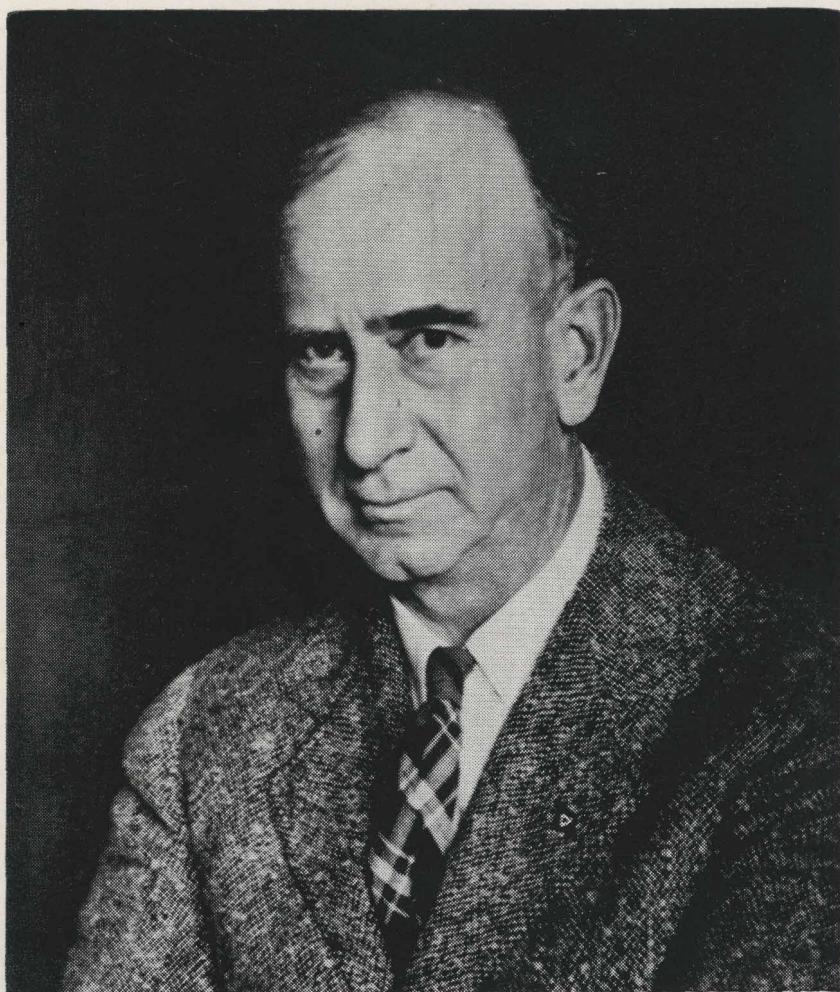

CHARLES W. HAWTHORNE

1872 - 1930

The Provincetown Art Association takes pride in presenting the Third in a Series of Memorial Shows of the works of the late Charles W. Hawthorne, one of the pioneer painters in Provincetown and perhaps its most famous artist. Hawthorne is not only represented in most of the country's leading art museums, but through his teaching exerted a tremendous influence on American Art—an influence that is still alive today.

His basic concepts of painting, combined with his strong individual statements, produced works which will continue to be recognized as great art, we believe.

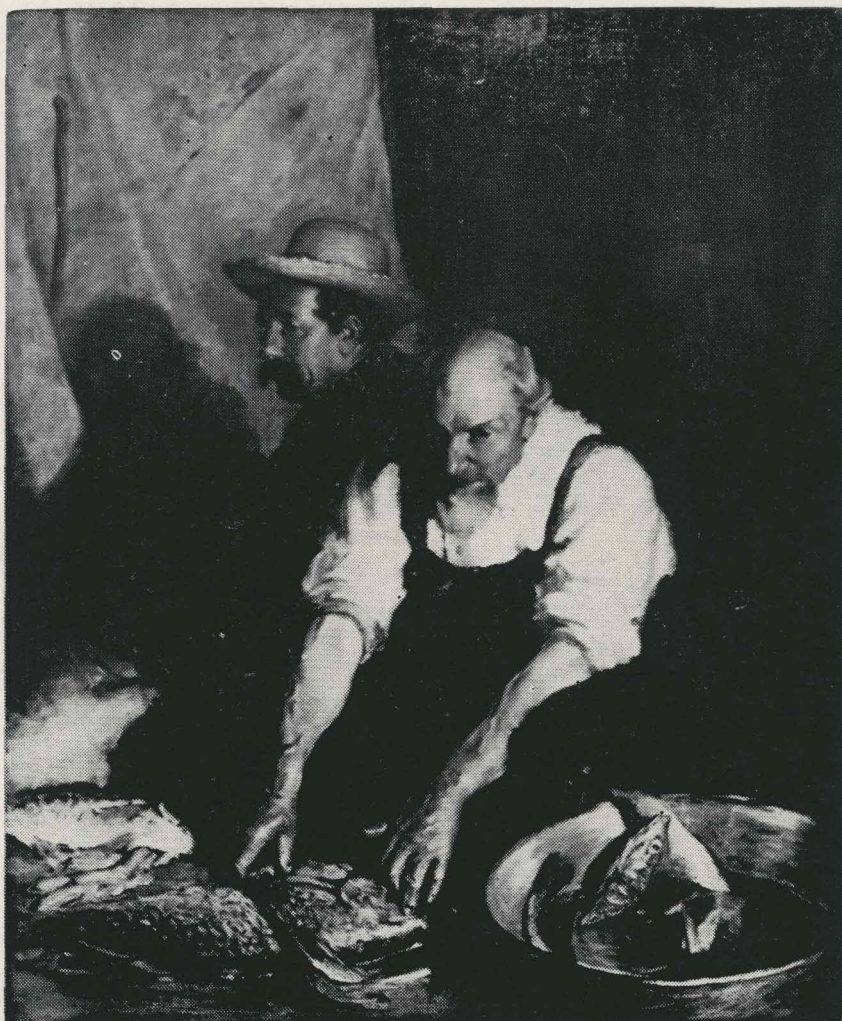

CLEANING FISH

Town of Provincetown

The Provincetown Art Association presents
a **Special Memorial Exhibition** of the works of
CHARLES W. HAWTHORNE
on the South Wall of the
HAWTHORNE MEMORIAL GALLERY

Appreciation is due Edwin Dickinson for selecting and procuring paintings for the Board of Honorary Vice-Presidents, and thanks is due those institutions and individuals lending works for this exhibition, who are listed on the following pages.



THE FAMILY

Albright Art Gallery

Catalog of Paintings

1. NUDE BACK. Collection of Joseph C. Hawthorne
2. CLEANING FISH. Lent by the Town of Provincetown
3. HIS FIRST VOYAGE. Permanent Collection of the Provincetown Art Association
4. THE FAMILY. Lent by the Albright Art Gallery, Buffalo, N. Y.



THE TROUSSEAU

Metropolitan Museum of Art

(Catalog Continued)

5. THE TROUSSEAU. Lent by the Metropolitan Museum of Art, New York, N. Y.
6. THE FISH-WIFE. Permanent Collection of the Provincetown Art Association
7. GIRL SEWING. Permanent Collection of the Provincetown Art Association

	46. Richard Florsheim. Power House	350
	47. Bruce McKain. Springtime	150
	48. James Spilman. Spring Fantasy	200
M	49. Will Barnet. Singular	1200
	50. George Yater. Still Life with Buoys	300
	51. Doris Kriendler. Peacocks — Tucson, Arizona	500
	52. Abraham Harriton. Liberation	300
	53. Anne S. Lebow. Untitled	85
	54. Helen Stiles. Man Reading the Newspaper	50
M	55. Henry Botkin. Synthesis	750
	56. Lillian Orlowsky. Still Life	175
	57. Sacha Kolin. You and I	200
M	58. Herman Maril. Serenity	800
	59. Mary Meigs. Flowering Marsh	150
	60. John L. Frank. Things	100
	61. Sheila Burlingame. Study	150
	62. Romanos Rizk. Beached	175
	63. Charlotte Goldsmith. Maria	450
	64. Roslyn V. Roose. Morning Bay	150
	65. Vivian De Pinna. Composition	250
	66. Hope Voorhees Pfeiffer. Moon, Mars and Sunflower	175
	67. Courtney Allen. Harbor Lights	200
	68. Joy Stuttman. Composition	150

LITTLE GALLERY

69.	Lela Cooney. Early Morning	NFS
70.	Vernon Osbourn. Nativity	40
71.	Marjorie Windust. Sky and Clouds	40
72.	Hilda Levy. Focus	175
73.	Lucy Davidson. Garden Theme	65
74.	Ella F. Jackson. Bouquet	75
75.	B. Shirley Carter. New York Summer	100
76.	Nora Zuver. Ribbon in Her Hair	60
77.	D. Menzes Goldman. Tribe of the Tiger	150
78.	Helen Daphnis. Six in One Room	200
79.	Joe Miron. Nowhere	200
80.	Irene Legendre. Un Arbre a Paris	30
81.	Marston Hodgin. Dead Wood	75
82.	Anne S. Lebow. Autumn	35
83.	Tony Vevers. On the Beach	100
84.	Reynold Weidenaar. Boaters, Reeds, Lake	100
M 85.	Ethel Edwards. Signs of Evening	250
86.	Virginia Berresford. Gray Day	200
87.	Edgar Corbridge. Anchors	100
88.	Constance Broadley Black. Spring in the City	120
89.	Edith Alt. Vista	65

90.	Mary Sloane. June 8, 1957	150
91.	William H. Littlefield. Increase and Approach	250
92.	Miriam Raeburn. Untitled	
93.	Stanley H. Freborg. Bride's Bouquet	175
94.	Zita Querido. Sleeping Baby	NFS
95.	Tibor Pataky. Smouldered	
96.	William Kennedy. Winter Ballet	850
97.	Ilda M. Pleasants. Navajo Shepherdess	75
98.	Violet Sigismund. Bay at Provincetown	350
99.	Alice Palmer. Tides	300

BALCONY

100.	Martha Malicoat. Woods	25
101.	Robert Motherwell. Nude	NFS
102.	Lena Gurr. Trio	25
103.	Joseph Margulies. Forever Studying	35
104.	Ararat Babakhanian. In the Meadow	40
105.	Henry Hensche. Reggie Cabral	NFS
106.	Mildred Simonson. Watermelon Eaters	20
107.	Joseph Margulies. Riviera Seaman	35
108.	Dorothy Lake Gregory. No Reprimand	30
109.	B. Shirley Carter. Duck Marsh	75

110.	Elizabeth Erlanger.	Alaskan Landscape	35
111.	Julius D. Katzieff.	Higgins Wharf	150
112.	Elizabeth Erlanger.	Forest Trails	20
113.	Jenny Fohr.	Japanese Festival	50
114.	Doris Kriendler.	Cape Cod Panorama	25
115.	Jenny Fohr.	River Reflections	50
116.	Ferol Sibley Warthen.	Rowboats Beached	45
117.	Louise A. Freedman.	Bridge Extensions	35
118.	Louise A. Freedman.	Woman From the Sea	30
119.	Lena Gurr.	Star Attraction	25
120.	Ella F. Jackson.	Morning	20
121.	Chaim Gross.	Machutunem	350
122.	Ella F. Jackson.	Betrothal	20
123.	Angele Myrer.	Louisburg Square	45
124.	Bruce McKain.	Palm Trees	50
125.	Irving Marantz.	All Men Have Monsters	125

HAWTHORNE GALLERY

126.	Ada Rayner. Grant Me This	275
127.	George Biddle. Ile des Saintes — Guadeloupe	500
128.	Anne Brigadier. Medieval Village	300
129.	Elliot Orr. Legacy	300
130.	Mary Spencer Nay. Tide Lines	175
131.	William Freed. Radiance	100
132.	Alwyn Lazansky. Nyack Landscape	100
133.	Morris Frank. The Praying Mantis	250
134.	Eve Clendenin. Fiesta	250
135.	Dorothy Tabak. Still Life with Stool	200
136.	William L'Engle. Sacrifice of Abraham	500
137.	Jan Gelb. All Fire and Ice	200
138.	Ararat. Leaves	200
139.	Norman Barr. Fishermen and Nets	450
140.	Jack Beauchamp. The Local Champ In Memoriam	
141.	Ione Walker. New Year's Eve	150
142.	Edith R. Geiger. The Weirs	300
143.	Elsie Orfuss. Lido Beach—Italy	NFS
144.	Fan Pinkerson. And Then Man	225
145.	Salvatore Del Deo. Landscape	125
146.	Charlotte Rubenstein. Figures in Rhythm	250
147.	Gregory Lysun. Oyster River	300

SCULPTURE

148.	Chaim Gross. Tumbler	1250
149.	Chester Pfeiffer. Phoenix	85
150.	Arlie Sinaiko. Something Cosmic	600
151.	Sheila Burlingame. Meditation	300
152.	Paul Koch. Bird	95
153.	Yvonne Backus. Jumper	175
154.	Reeves Euler. Old Nell	125
155.	Henry Helmer. Unprecise Meditation	500
156.	Bernard Simon. Taurus	600

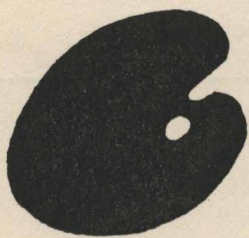

Studio Shop

ARTIST'S SUPPLIES

441 Commercial Street

(at Kiley Court)



OFFERING A COMPLETE LINE

of

ARTISTS' MATERIALS

PALA BATIK

ORIGINAL BATIK FABRICS

GIFTS

**Japan
Turkey
Persia**

**India
Greece
Africa**

**Bali
Java
Siam**

389 Commercial Street

SHIRTS ETCETERA

220 Commercial St.
Provincetown, Mass.

judith tobey

roslyn garfield

Robert A. Welsh
President
William F. Silva
Treasurer

Helen F. Rogers
Ass't Treasurer
PROVINCETOWN 36

SEAMEN'S SAVINGS BANK

Incorporated 1851
PROVINCETOWN, MASS.

The ATTIC ANTIQUES

234 Commercial Street
and
536 Commercial Street

Try Pots BOOK STORE

BOOKS — PRINTS — CARDS

340 Commercial Street

THE MAYFLOWER GIFT SHOPS

the Corner Gift Shop
250 Commercial Street

the Provincetown Inn Gift Shop
1 Commercial Street

the Mayflower Gift Shop
317 Commercial Street

J. A. LOPES

261 Commercial Street

Telephone 611

THE MEN'S SHOP

The Place to go for the Brands you know

Lobster Bar

STILL SERVING OUR
FAMOUS LOBSTER ROLLS

Breakfast — Lunch

Brunch — Dinner

197 Commercial Street

HISTORICAL MUSEUM

Model of the Mayflower Reconstructed Provincetown Colonial Kitchen
Sandwich Glass Old Documents MacMillan's Arctic Exhibit
Whaling Implements Local Relics Peregrine White's Signature
Doll House Mohammedan Mosque
Room of Relics of Every American War

Admission 50c

Children under 12 — 25c

HIGGINS LUMBER COMPANY, INC.

PERSONAL SERVICE YARD

Conwell Street

Phone Provincetown 150

B. H. DYER and COMPANY

Complete Line of
HARDWARE • PAINTS and OILS • CORDAGE
BLINDS, GLAZED WINDOWS, DOORS, FRAMES

169 - 173 Commercial Street

Telephone 114

THE CANDLE SHOP

220 Commercial Street

Provincetown, Massachusetts

In the Oldest Shop in Town — Built in 1799

Oh — such lovely clothes

PARAPHERNALIA PROVINCETOWN

Telephone 930-W

212 Commercial st.

across from Post Office

The Noel Shop

240 Commercial St., Provincetown



These shops have the spirit of Christmas both in appearance and atmosphere. Featured are hand-made articles by local artists and craftsmen.

CHRISTMAS CARDS AND DECORATIONS

Imports from 18 Foreign Countries

TOWN CRIER SHOP

265 Commercial Street

opposite Town Hall

CAPE'S LARGEST AND OLDEST GIFT SHOP

Cards



Gifts of Distinction



Toys

PABLO'S

"THE RESTAURANT OF GOURMETS"

Continental Specialties

RECOMMENDED BY AAA — GOURMET — ESQUIRE CLUB

Telephone 1243-W

193 Commercial St.

BRING YOUR PRESCRIPTIONS TO

ADAMS' PHARMACY, INC.

254 Commercial Street

QUICK SERVICE

Complete line of drugs and cosmetics

Soda Fountain

THE FRIENDLY DRUG STORE

Telephone 69

EAST HARBOR

COTTAGES ON CAPE COD BAY

Seven Cape Cod Cottages overlooking the dunes and Cape Cod Bay. Short distance from Provincetown, first landing place of the Pilgrims.

BEACH POINT

PROVINCETOWN, MASS.

PATRICIAN GIFT SHOP

212 Bradford Street

Provincetown, Mass.

SODA and LUNCHEON BAR
MAGAZINES — NEWSPAPERS
BEACH TOYS — SOUVENIRS
STATIONERY and SUNDRIES

Cape Cod Clam Chowder

Lobster Rolls

Open 7:30 A. M.

Close 10:30 P. M.

COMPLIMENTS OF

DELFT HAVEN

Just one word to describe our
RESORT CLOTHES
and
JEWELRY

FANTABULOUS

THE PORT HOLE SHOP

246 Commercial Street

COMPLIMENTS OF

LAND'S END MARINE SUPPLY, INC.

Provincetown, Mass.

Miss Charlotte M. Wilson Telephone Provincetown 50

1805 --- RED INN --- 1957

Remodelled in harmony with its age yet with all the necessities of today — private baths, comfortable beds, ample garage space — the Red Inn has grown famous for its hospitality.

ROOMS WITH BREAKFAST AFTERNOON TEA

THE COTTAGE

Breakfast — Lunches — Dinner

ALL HOME COOKING

Telephone 845-J

149 Commercial Street Provincetown, Mass.

WESLEY AND MILDRED FELTON

At the far West End where the road meets the dunes
on Beach Highway

THE MOORS

DINNERS

Portuguese Dinners a Specialty

Telephone 840

PROVINCETOWN INN

Provincetown, Mass.

CHESTER G. PECK, Manager

Telephone 1030



PROVINCETOWN-BOSTON AIRLINE

"The Route of the Pilgrims"



DAILY SCHEDULED TWIN ENGINE SERVICE

PROVINCETOWN TO BOSTON

6:45 a. m. Mon. Only
8:10 a. m. Ex. Sun.
10:10 a. m. Ex. Tue., Wed., Thur.
12:10 p. m. Daily
2:10 p. m. Fri. and Sun. Only
4:10 p. m. Daily
6:10 p. m. Daily
8:10 p. m. Sun. Only

BOSTON TO PROVINCETOWN

7:25 a. m. Mon. Only
9:20 a. m. Ex. Sun.
11:20 a. m. Ex. Tue., Wed., Thur.
1:20 p. m. Daily
3:20 p. m. Fri. and Sun. Only
5:20 p. m. Daily
7:20 p. m. Daily
9:00 p. m. Sun. Only

ALL CONNECTING TO AND FROM NEW YORK

PASSENGER FARE \$7.80 plus tax ROUND TRIP FARE \$14.80 plus tax

AIR FREIGHT 6c per lb.

FOR RESERVATIONS

Logan Airport
East Boston 7-6090

Provincetown Airport
Provincetown 240

PROVINCETOWN



PLAYHOUSE ON THE WHARF

PROVINCETOWN PLAYHOUSE

July 1 - September 2

DAYS WITHOUT END by Eugene O'Neill
playing through July 6

JULY SCHEDULE

THE YOUNG AND BEAUTIFUL,

F. Scott Fitzgerald

July 8-13

IN THE SUMMER HOUSE, Jane Bowles July 15-20

THE IMPORTANCE OF BEING

EARNEST, Oscar Wilde

July 22-27

EXILES, James Joyce

July 29-Aug. 3

Weekday Evenings 8:30

Box Office on the wharf 10 a. m. - 9:30 p. m. Reservations Tel. 955-W

Owner-Management: Virginia Thoms, Catharine Huntington

Director: Edward Thommen

Lobby exhibits open to visitors through the day from 10 a. m.

One block

east of

the Art Association

481 COMMERCIAL STREET

THE **HCE** GALLERY

CONTEMPORARY ART

Open daily

11 A. M. to 6 P. M.

8 to 10 P. M.

Sunday

2 to 6 P. M.

8 to 10 P. M.